6
Lieder ohne Worte

(im italienischen Styl).

FÜR

Flöte und Pianoforte

VON

A. Ferschak

OP. 171.

Heft: Pr. M. 3. 75 In 3 Heften Jedes M. 1. 75

Eigenthum der Verleger. Eingetragen in das Archiv der Union.

MAINZ, B. SCHOTT'S SÖHNE.

London, Schott & Comp. 159 Regent Street
Paris, Schott. 19 Boulevard Montmartre
Brüssel, Gebrüder Schott. 82 Montagne de la Cour
Sydney, Schott & Cº 281. George Street.

23123.

SECHS LIEDER OHNE WORTE

(im italienischen Styl.)

A. TERSCHAK. Op: 171.

I

Allegro.

FLÖTE.

PIANO.

Stich u. Druck v. B. SCHOTT'S SÖHNE in MAINZ.

23123

p

f *p*

f *p*

f

f

II

Largo.

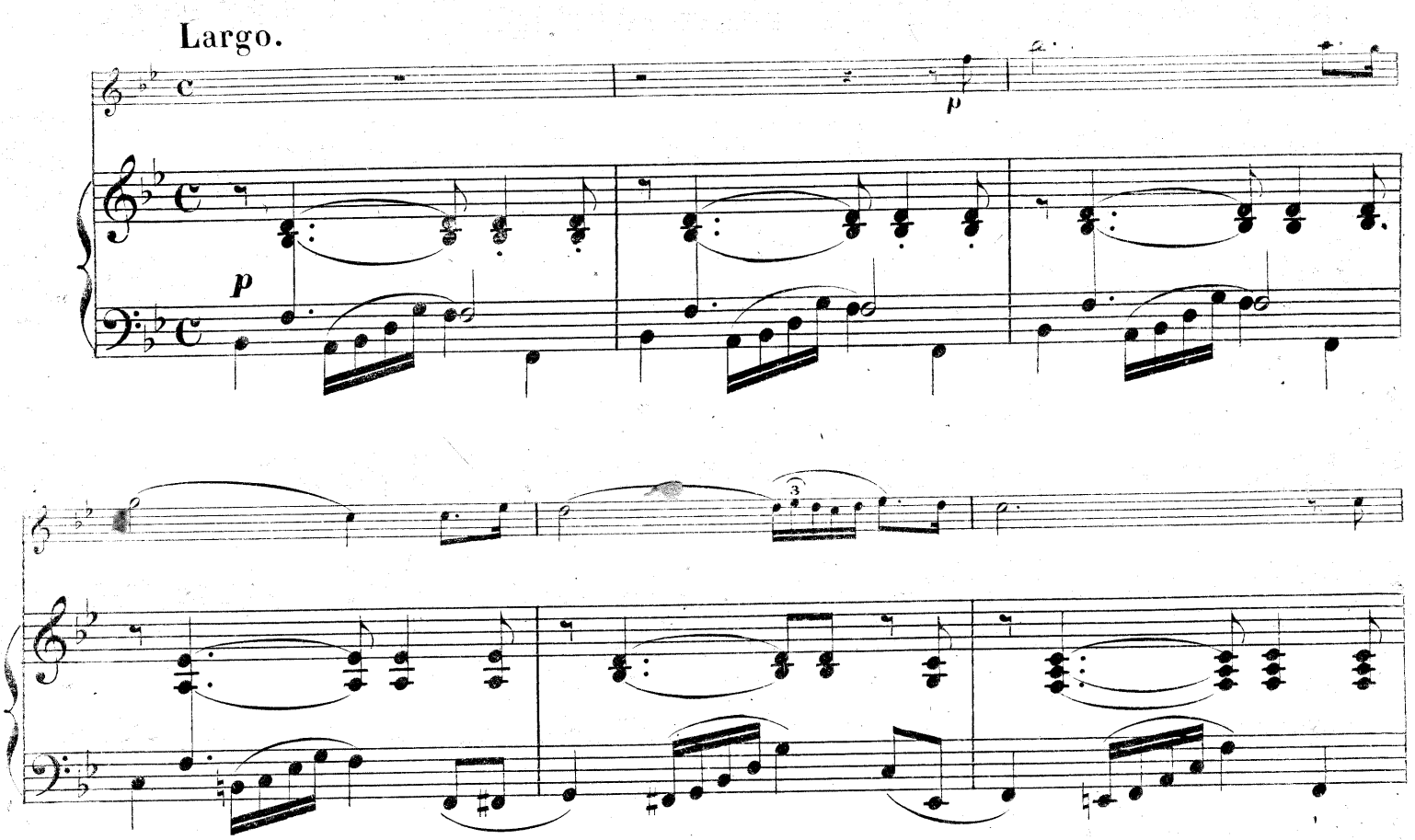

5

cresc.

cresc.

rit.

rit.

III

Presto.

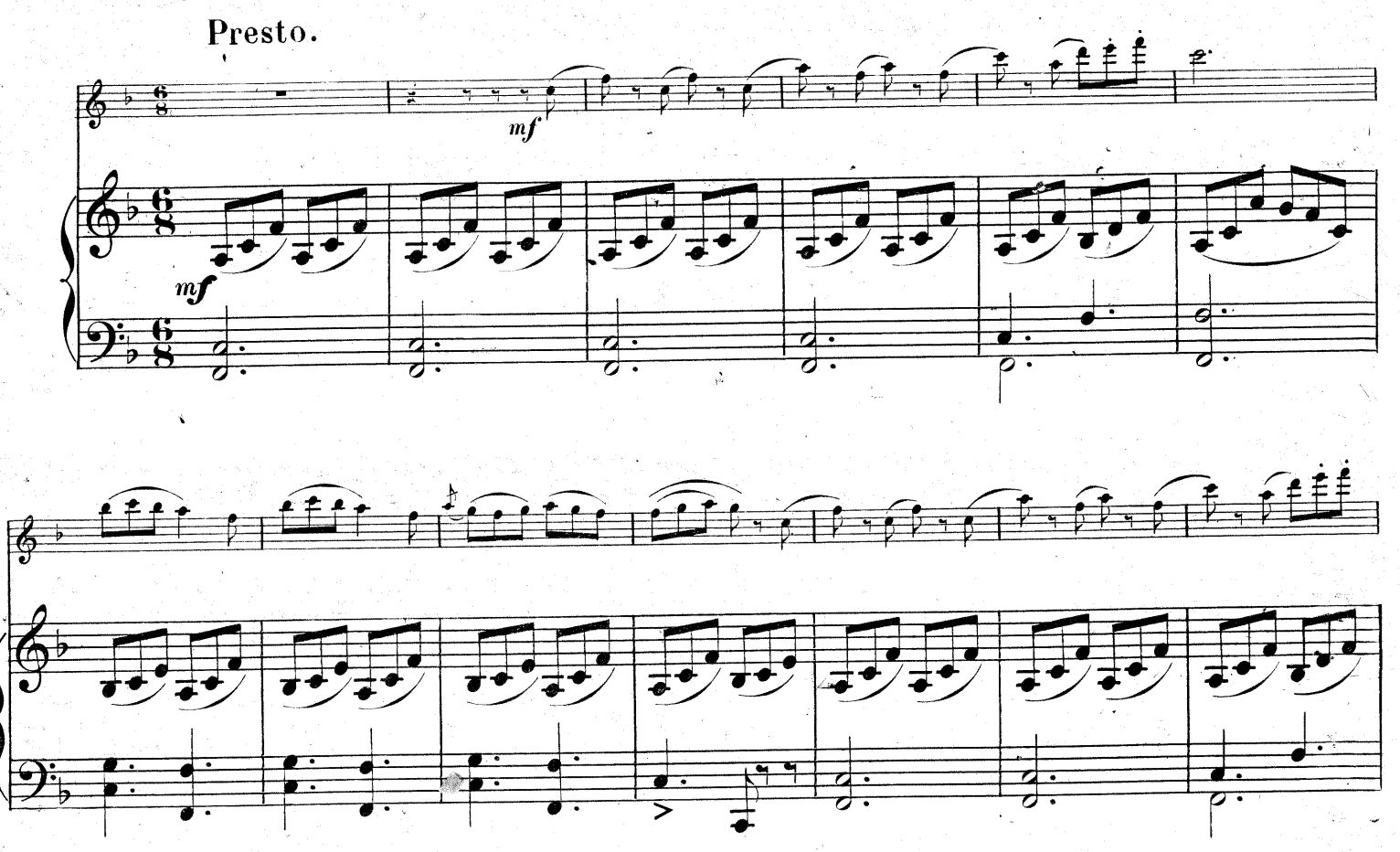

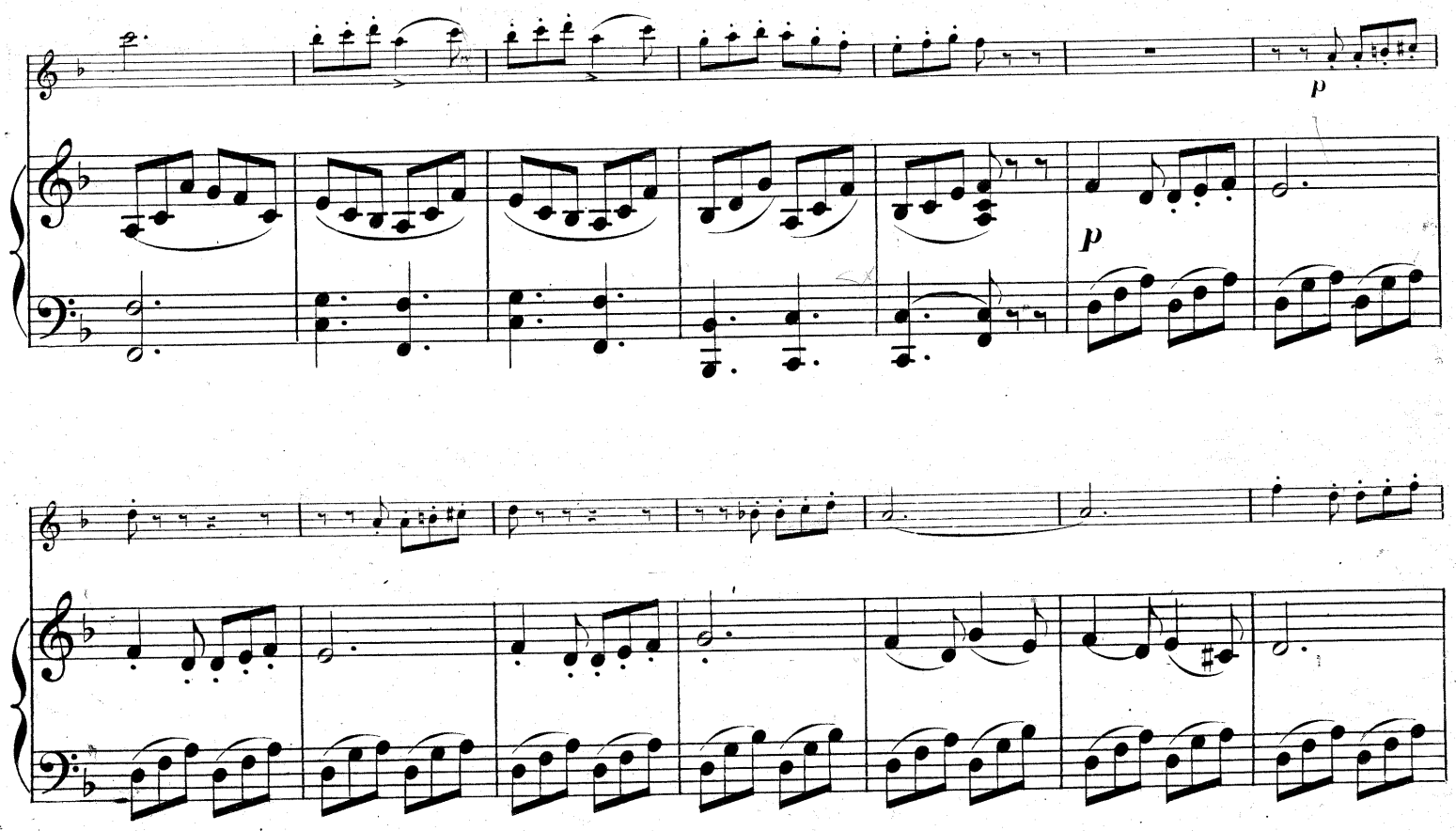

f *mf*

f

mf

tr

tr

f

f

tr

f

f

IV

Moderato.

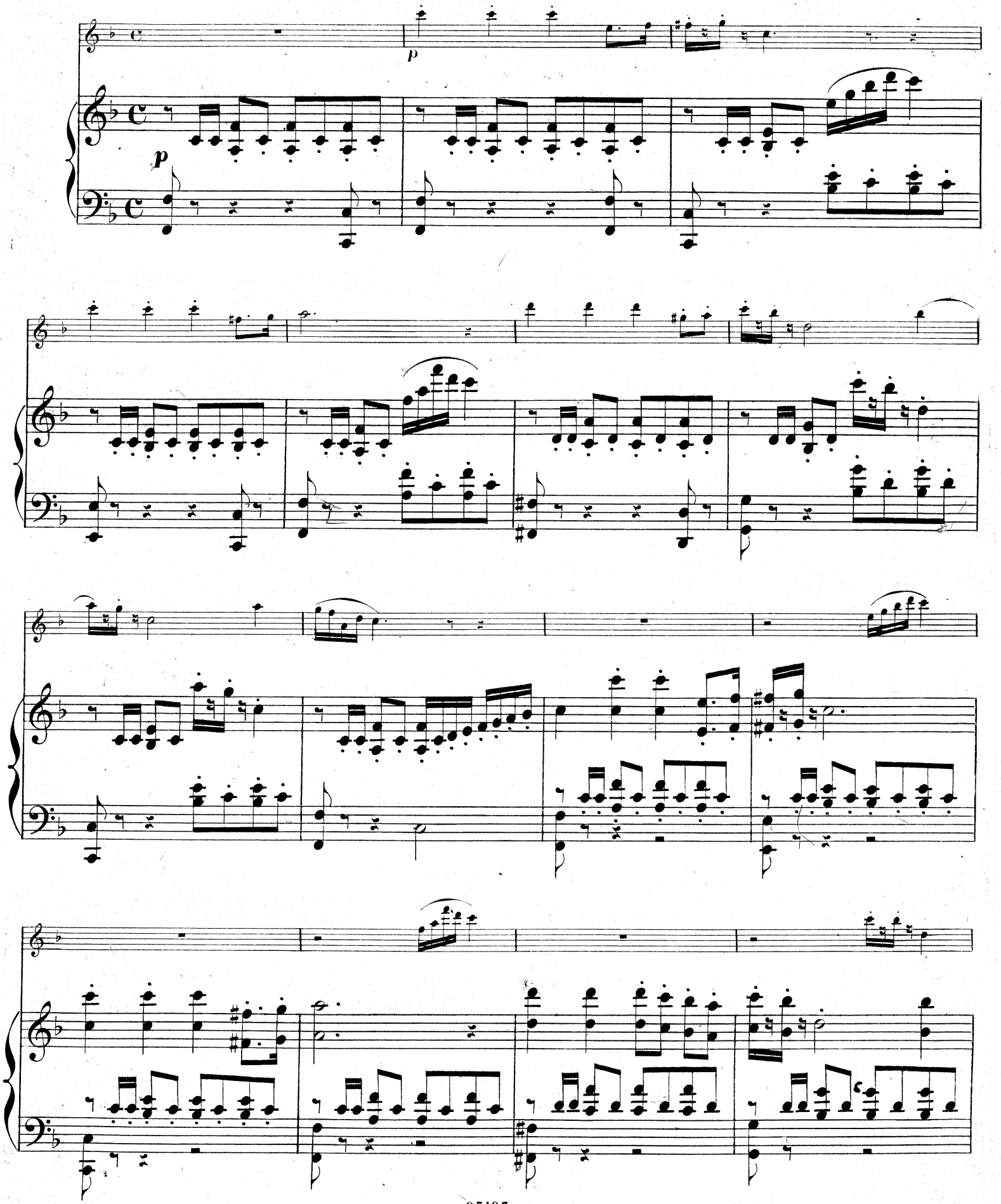

p

cre - scen - do.

cre - scen - do.

f

dim.

f

dim.

f

V

Andante.

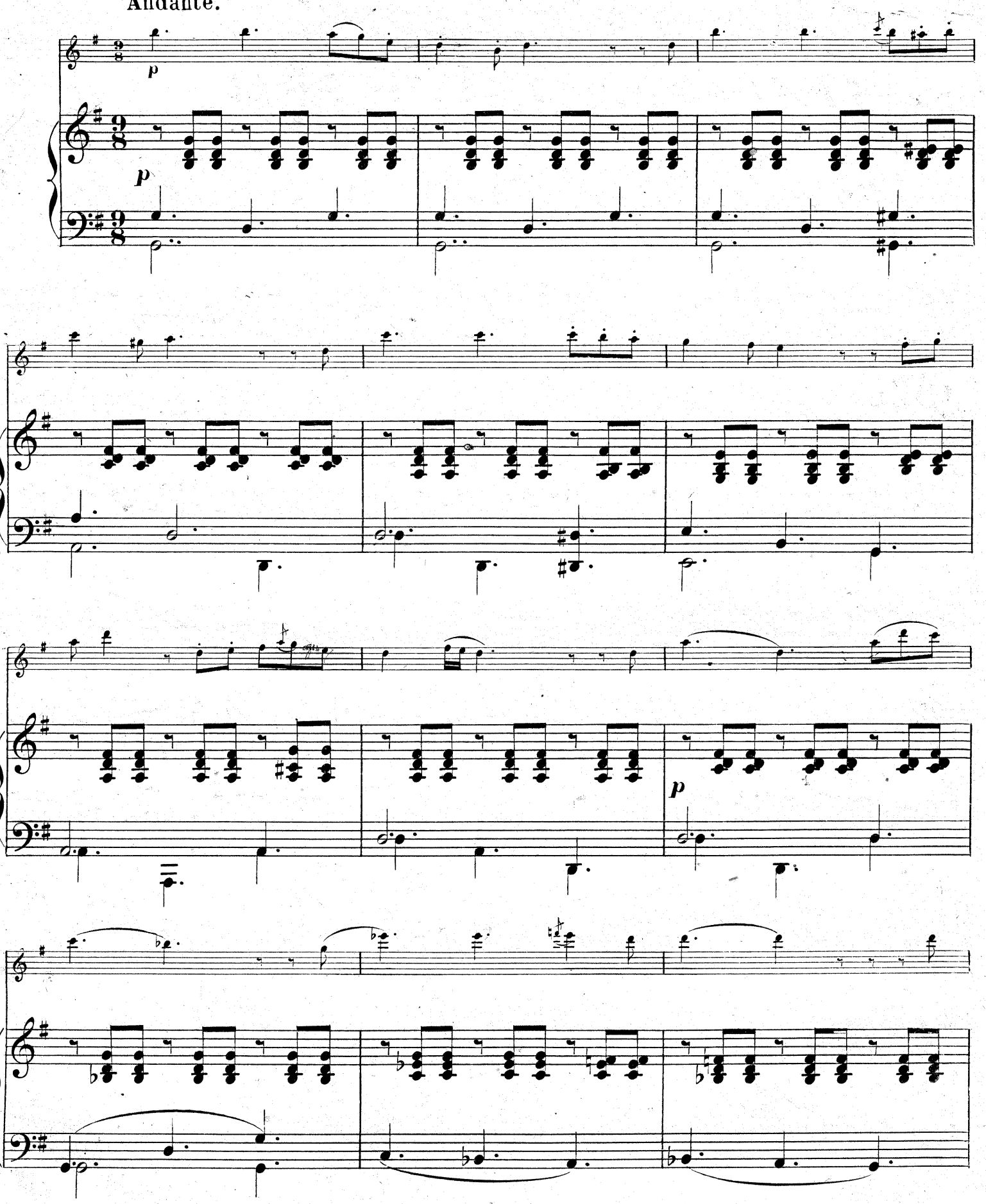

p

f

f

f

ff

rit.

ff

rit.

VI

Allegro.

f

f

p

p

tempo.

rite - nu - to.

tempo.

rite - nu - to.

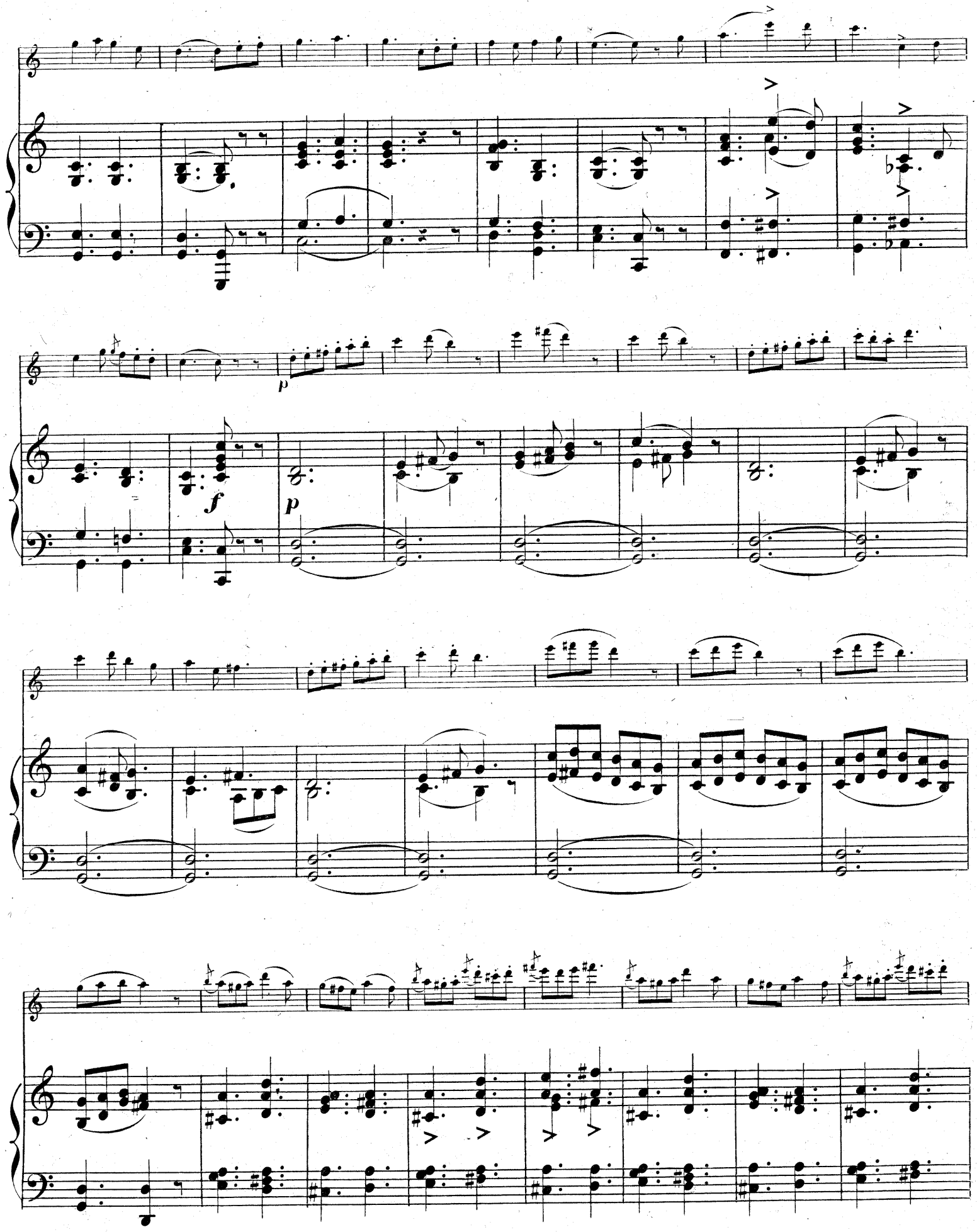
p
f
p

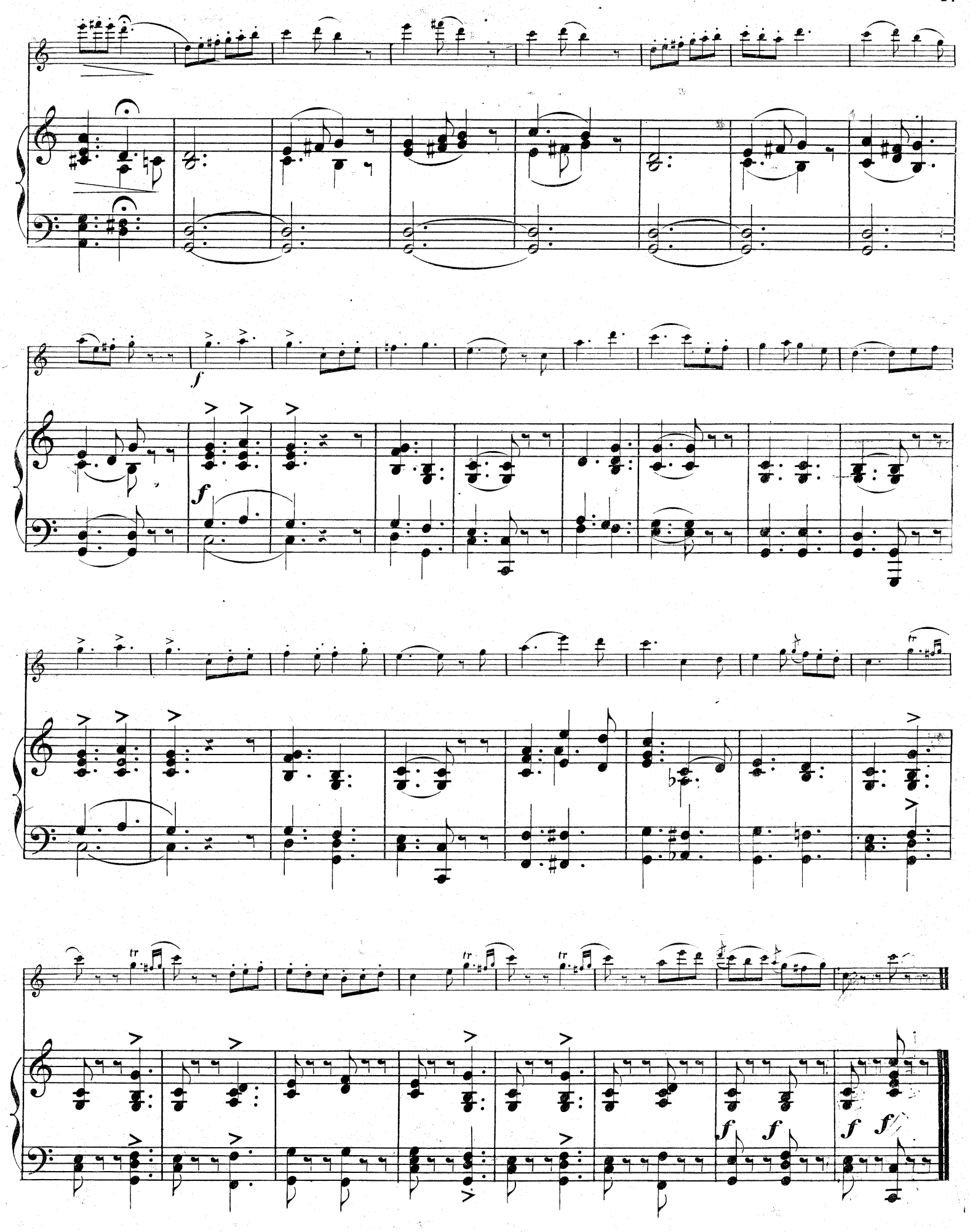

Fine.